

Prahova-Ploiesti
42 Valeni str.

Property Brief

Office space Ploiesti

Address:	42 Valeni Str, Ploiesti
Building Structure:	Ground Floor + 6 Floor
Available Surface:	1236.92 sqm 652.40 sqm 3 rd Floor 584.52 sqm 4 th Floor
Asking Rent:	6 €/sqm /month
Location:	the space is located at the 3 rd and 4 th floor of an individual building with office use
Traffic:	intense pedestrian and car traffic
Public transportation:	bus and tram

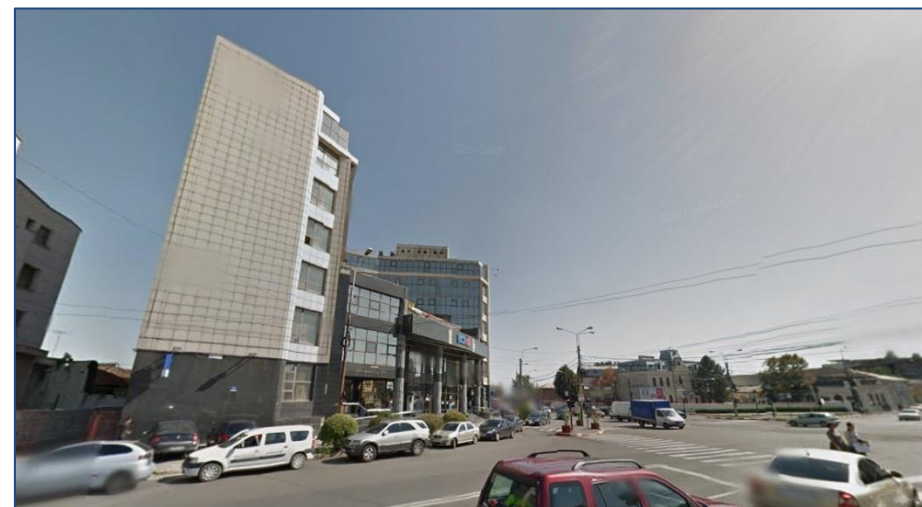

Plans:

3rd Floor – 652.4 sqm

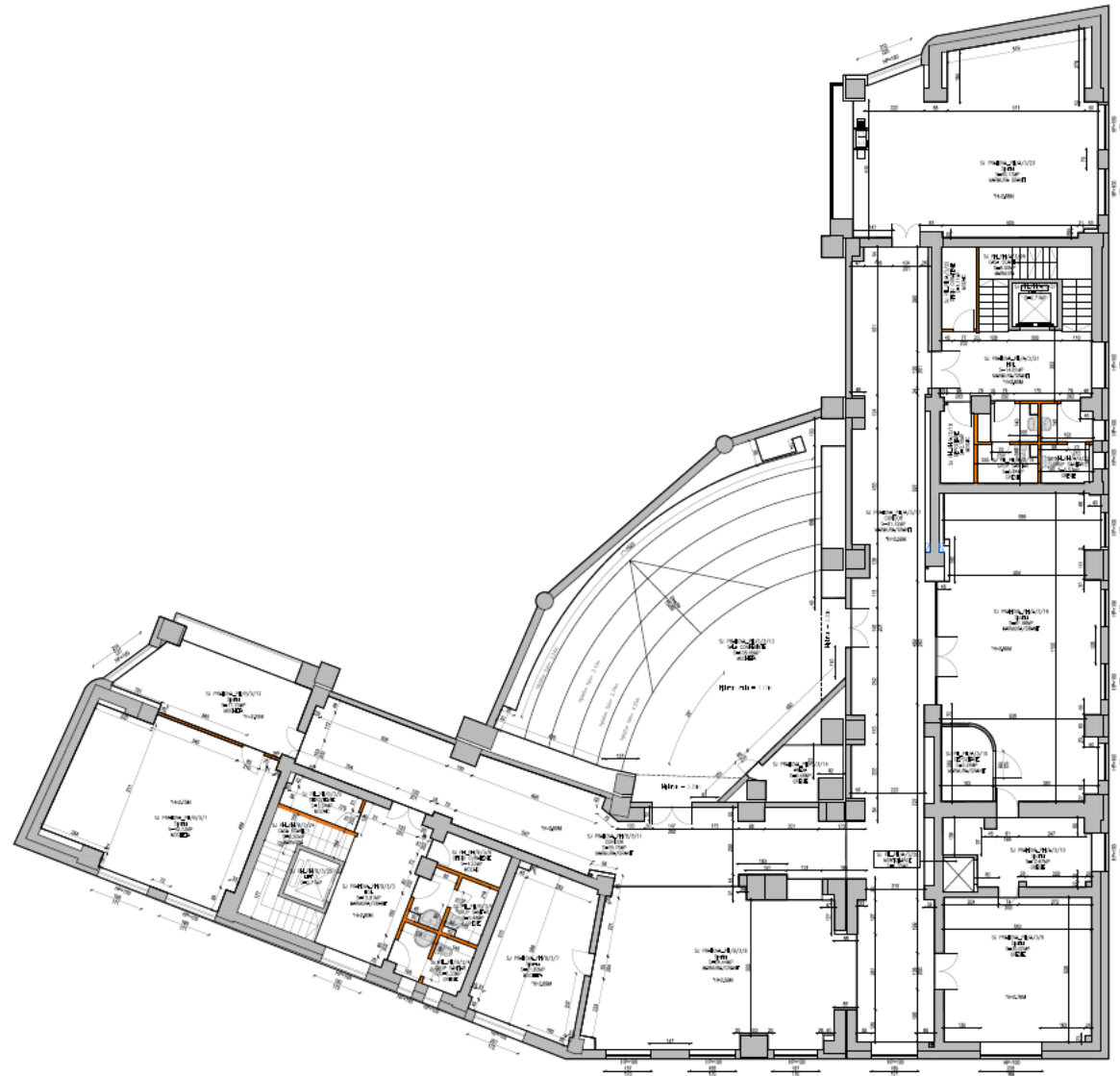

Plans:

4th Floor – 584.52 sqm

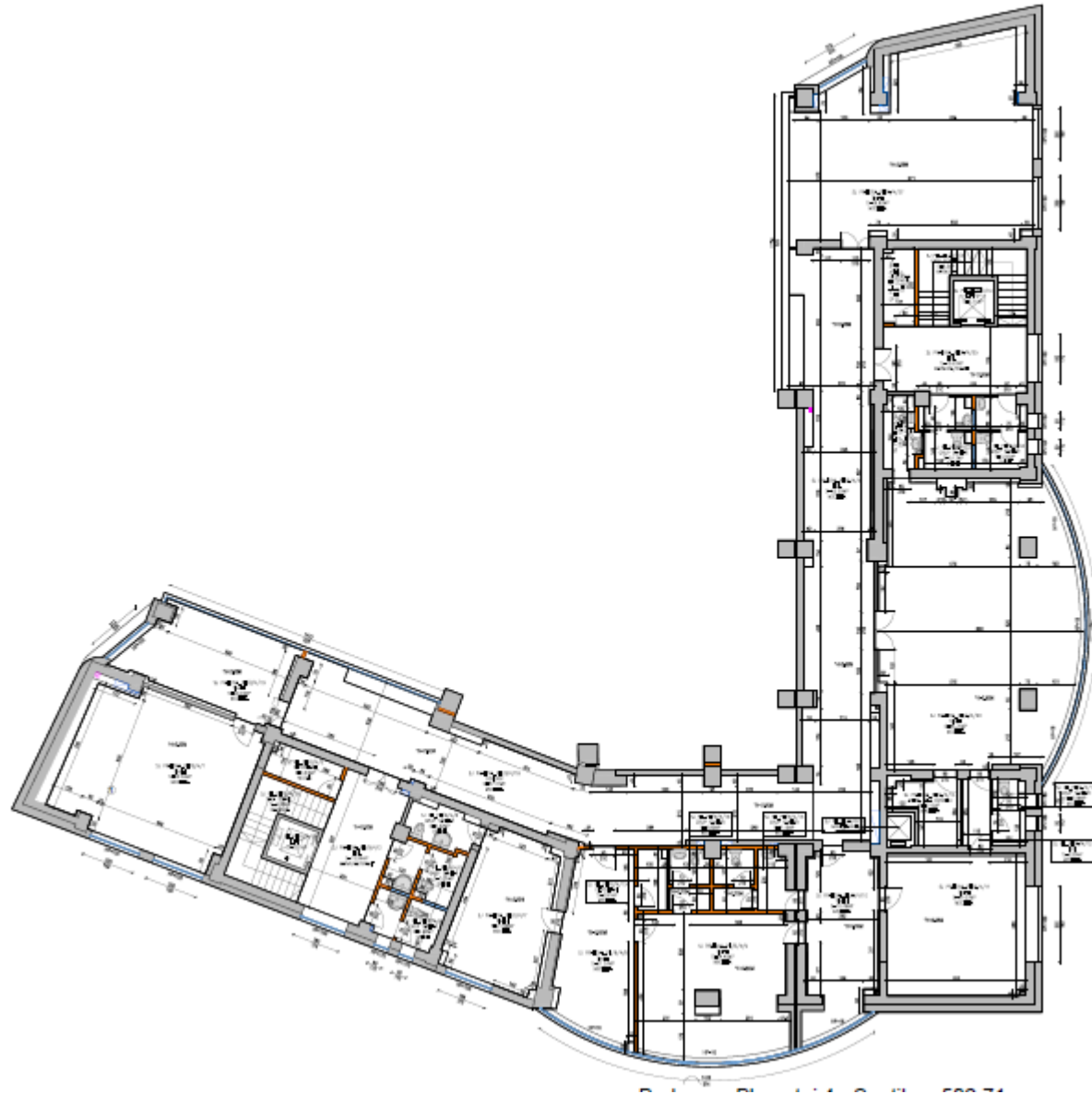

Map:

42 Valeni Str.

